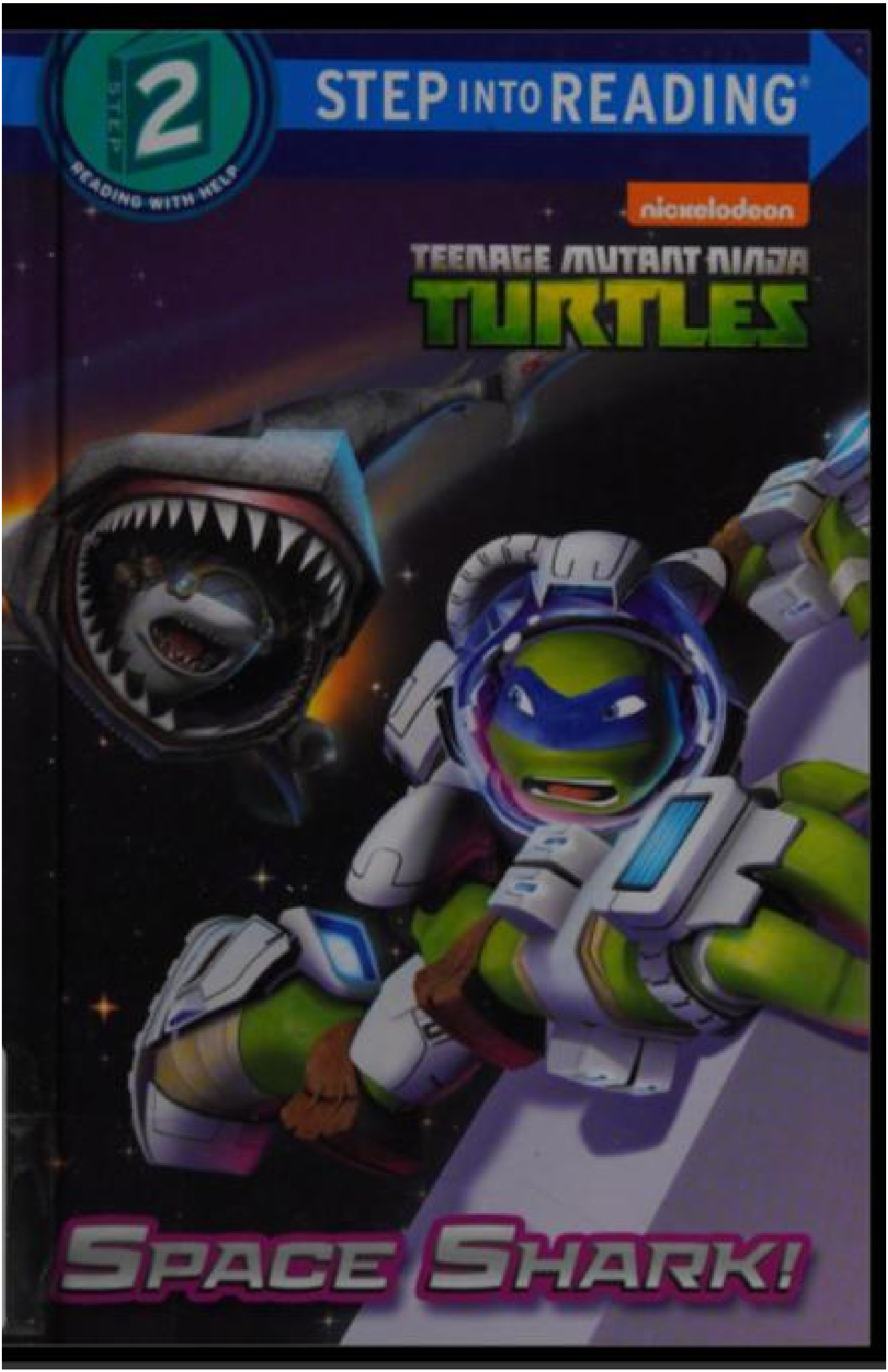
2
STEP INTO READING
READING WITH HELP
nickelodeon
TEENAGE MUTANT NINJA
TURTLES
SPACE SHARK!

Dear Parents:

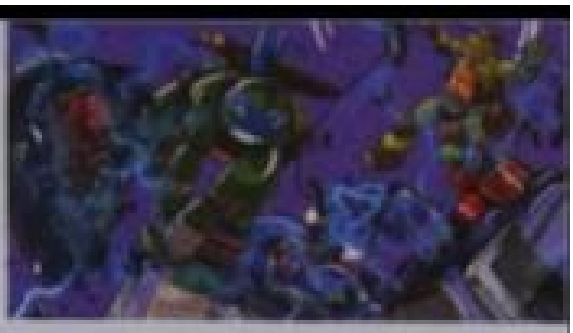

Congratulations! Your child is taking the first steps on an exciting journey. The destination? Independent reading!

STEP INTO READING® will help your child get there. The program offers five steps to reading success. Each step includes fun stories and colorful art or photographs. In addition to original fiction and books with favorite characters, there are Step into Reading Non-Fiction Readers, Phonics Readers and Boxed Sets, Sticker Readers, and Comic Readers—a complete literacy program with something to interest every child.

Learning to Read, Step by Step!

Ready to Read Preschool–Kindergarten
• big type and easy words • rhyme and rhythm • picture clues
For children who know the alphabet and are eager to begin reading.

Reading with Help Preschool–Grade 1
• basic vocabulary • short sentences • simple stories
For children who recognize familiar words and sound out new words with help.

Reading on Your Own Grades 1–3
• engaging characters • easy-to-follow plots • popular topics
For children who are ready to read on their own.

Reading Paragraphs Grades 2–3
• challenging vocabulary • short paragraphs • exciting stories
For newly independent readers who read simple sentences with confidence.

Ready for Chapters Grades 2–4
• chapters • longer paragraphs • full-color art
For children who want to take the plunge into chapter books but still like colorful pictures.

STEP INTO READING® is designed to give every child a successful reading experience. The grade levels are only guides; children will progress through the steps at their own speed, developing confidence in their reading.

Remember, a lifetime love of reading starts with a single step!

© 2016 Viacom International Inc. and Viacom Overseas Holdings C.V. All rights reserved.
Published in the United States by Random House Children's Books, a division of Penguin Random House LLC, 1745 Broadway, New York, NY 10019, and in Canada by Random House of Canada, a division of Penguin Random House Ltd., Toronto. Nickelodeon, Teenage Mutant Ninja Turtles, and all related titles, logos, and characters are trademarks of Viacom International Inc. and Viacom Overseas Holdings C.V. Based on characters created by Peter Laird and Kevin Eastman.

Step into Reading, Random House, and the Random House colophon are registered trademarks of Penguin Random House LLC.

Visit us on the Web!
StepInto&Reading.com
randomhousekids.com

Educators and librarians, for a variety of teaching tools, visit us at RHTeachersLibrarians.com

ISBN 978-1-101-93708-2 (trade) — ISBN 978-1-101-93709-9 (lib. bdg.)

Printed in the United States of America 10 9 8 7 6 5 4 3 2 1

Random House Children's Books supports the First Amendment and celebrates the right to read.

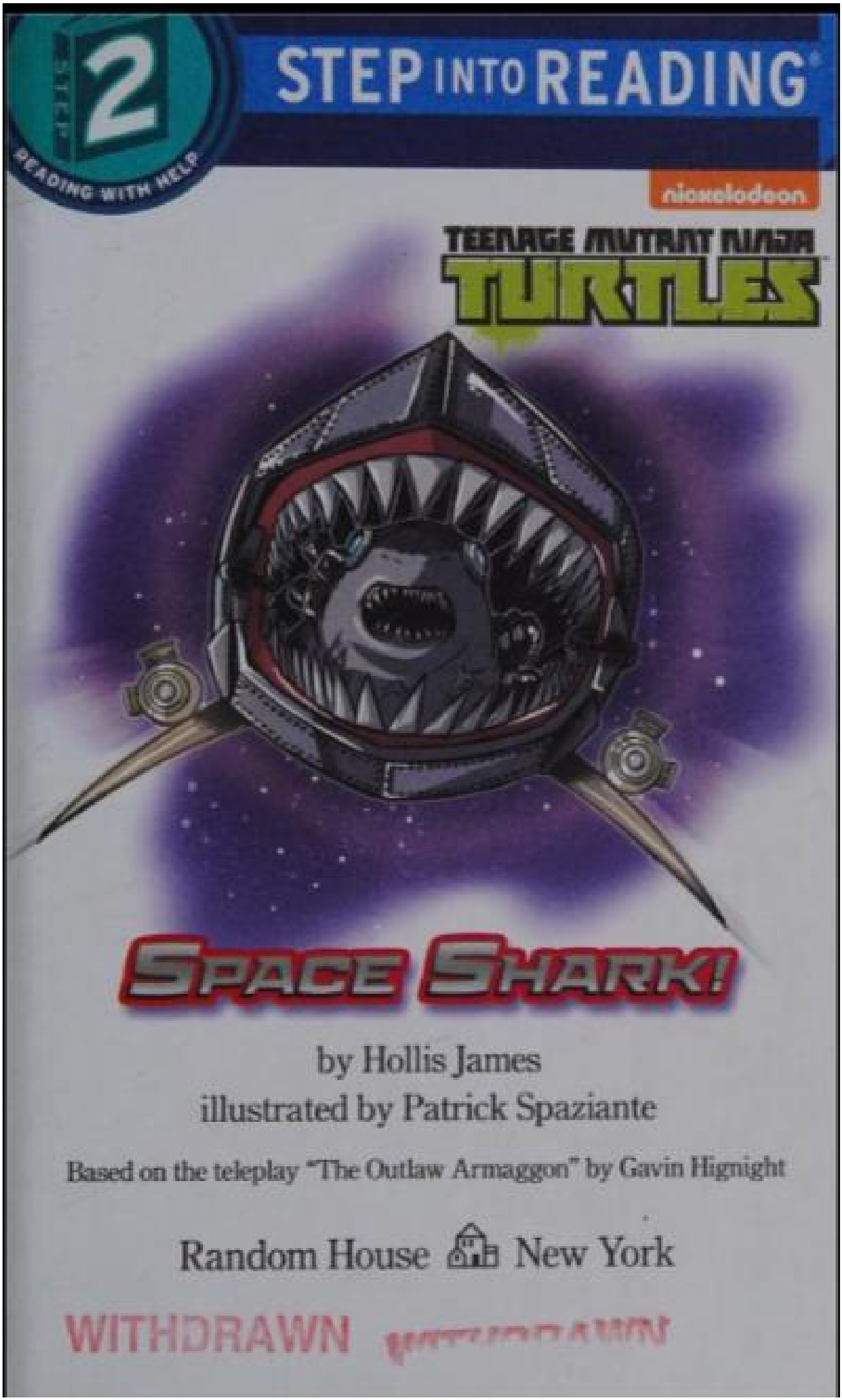
2
READING WITH HELP
STEP INTO READING®
nickelodeon
TEENAGE MUTANT NINJA
TURTLES
SPACE SHARK!
by Hollis James
illustrated by Patrick Spaziante
Based on the teleplay "The Outlaw Armaggon" by Gavin Hignight
Random House New York
WITHDRAWN

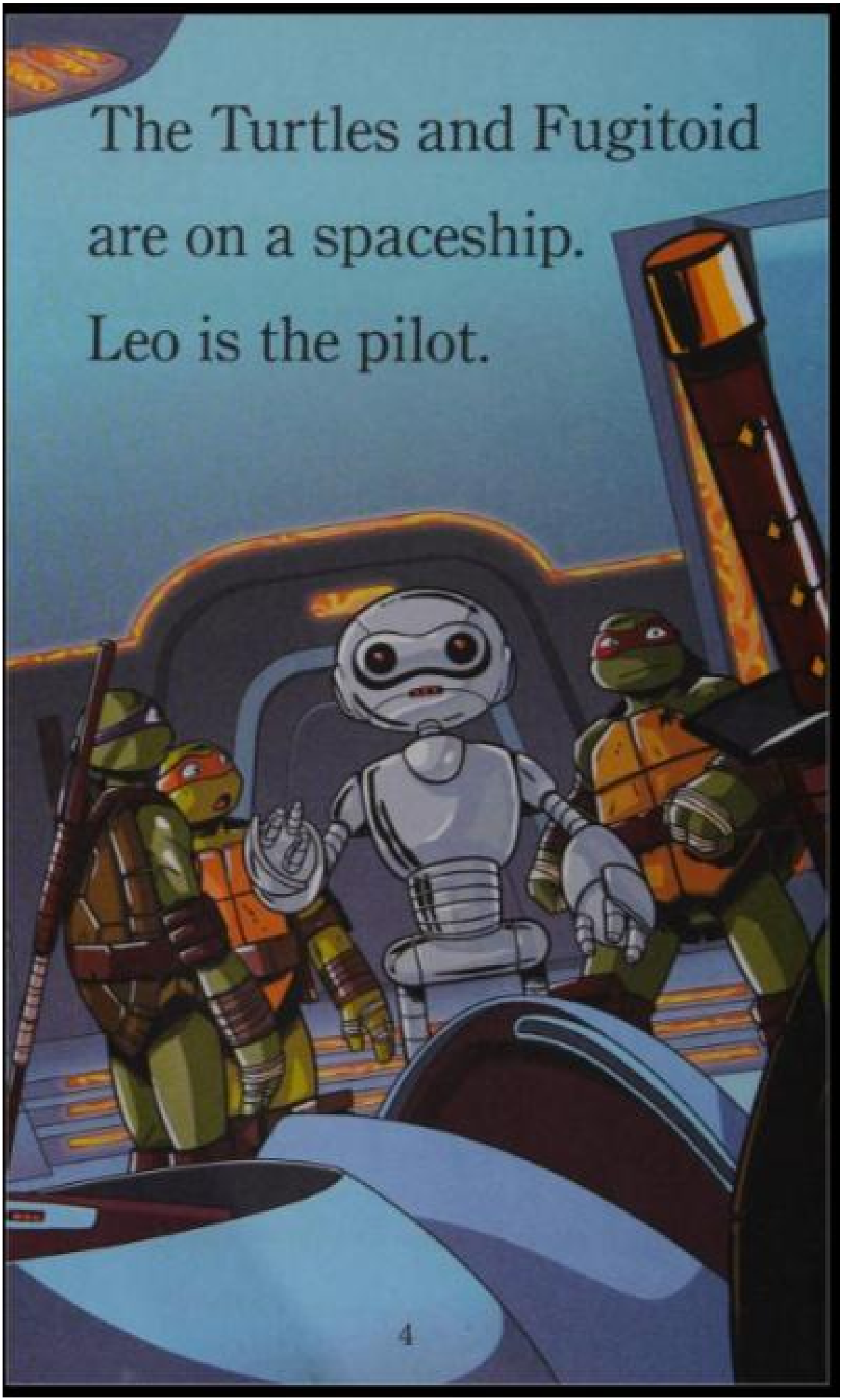

The Turtles and Fugitoid are on a spaceship. Leo is the pilot.

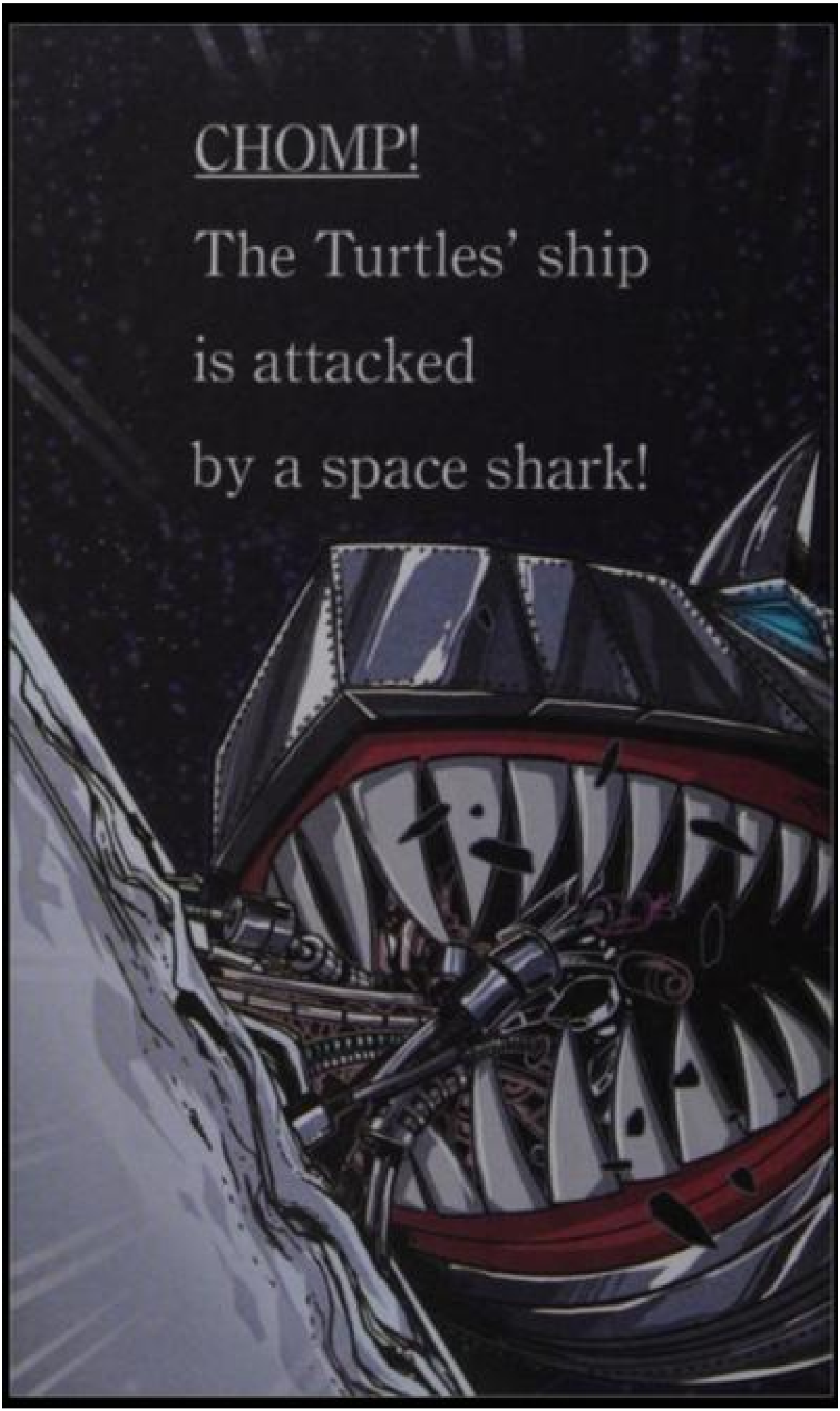
CHOMP!
The Turtles' ship
is attacked
by a space shark!

The space shark is
a bounty hunter.
He is hunting the Turtles!

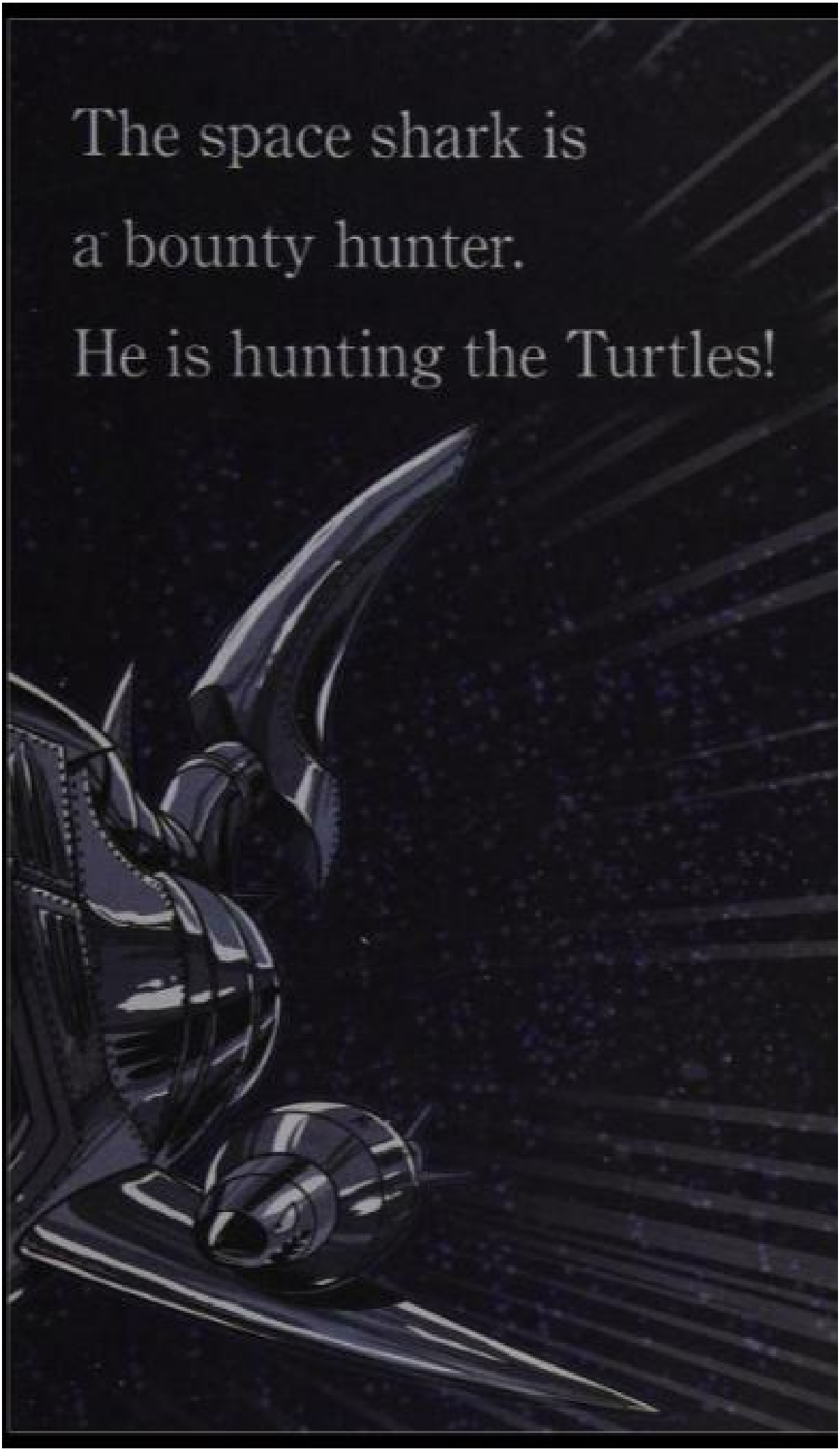

Fugitoid thinks
the Turtles
should run away.

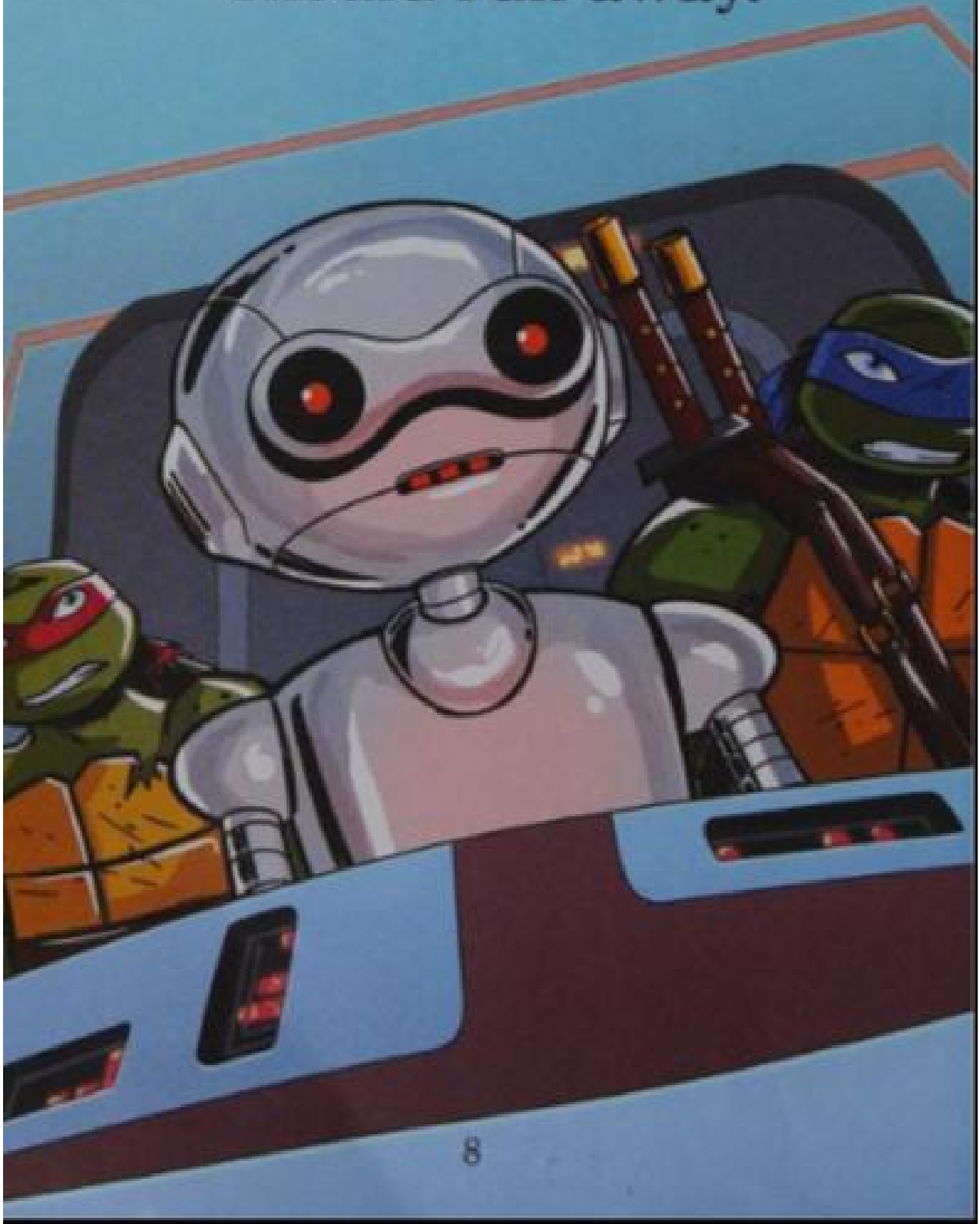

Too late.

Leo is already battling the space shark!

Leo holds on tight as the Turtles' ship blasts off!

The Turtles land on
an old space station.
They will hide there.

The station's computer
comes to life.
It wants to destroy
the Turtles!

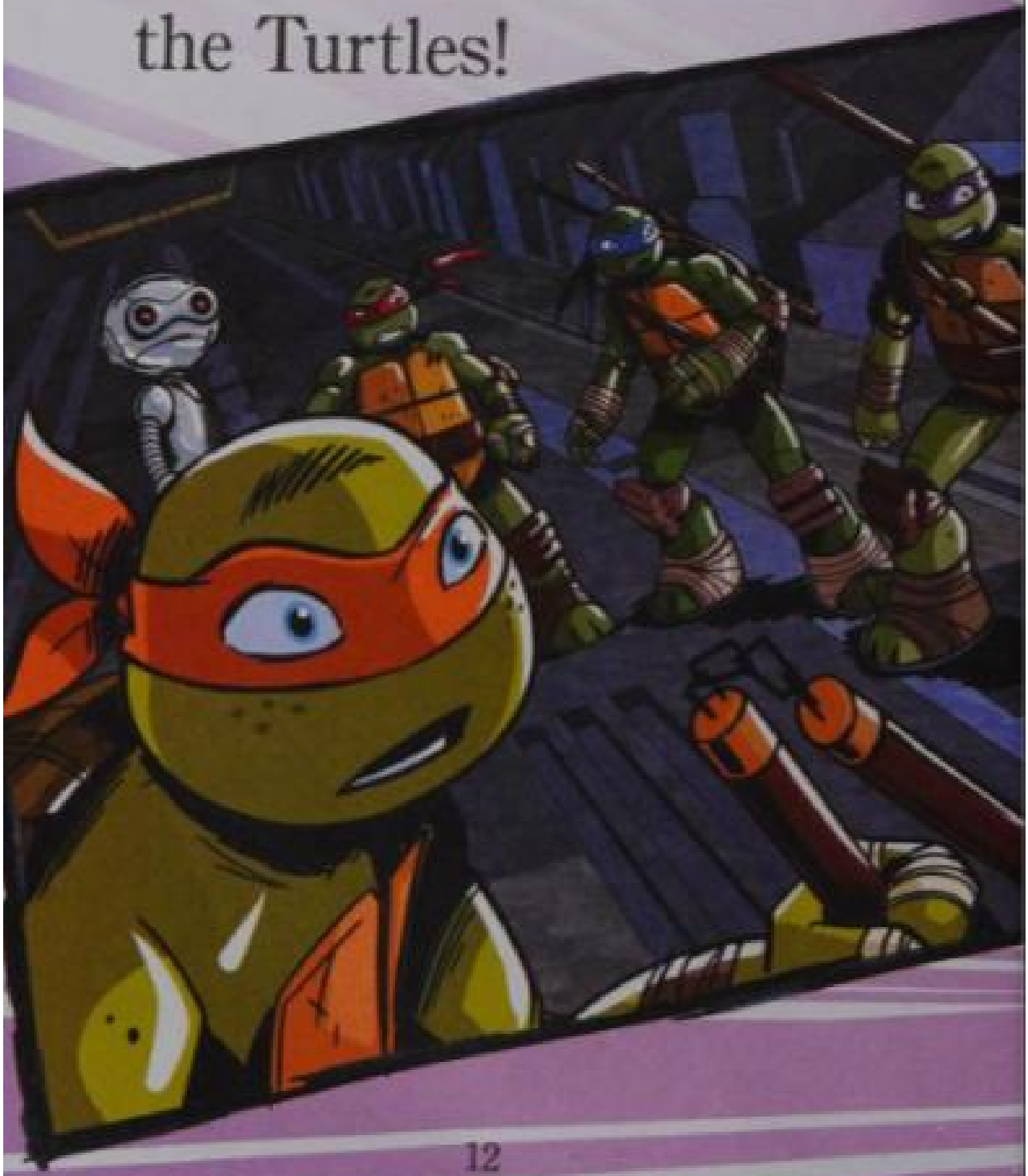

Zap! Zap!
WarBots attack
the Turtles!

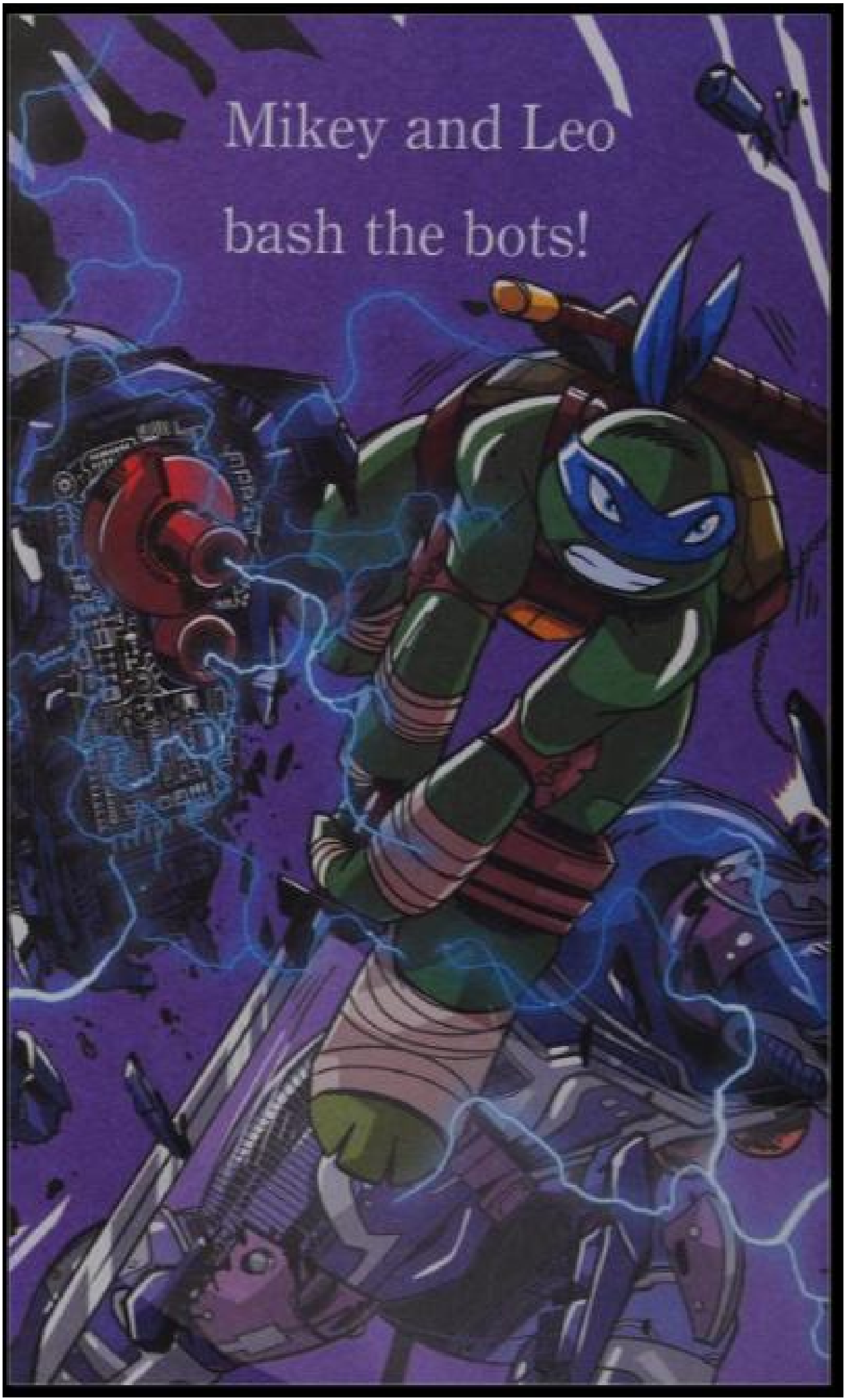
Mikey and Leo
bash the bots!

The Turtles are safe.

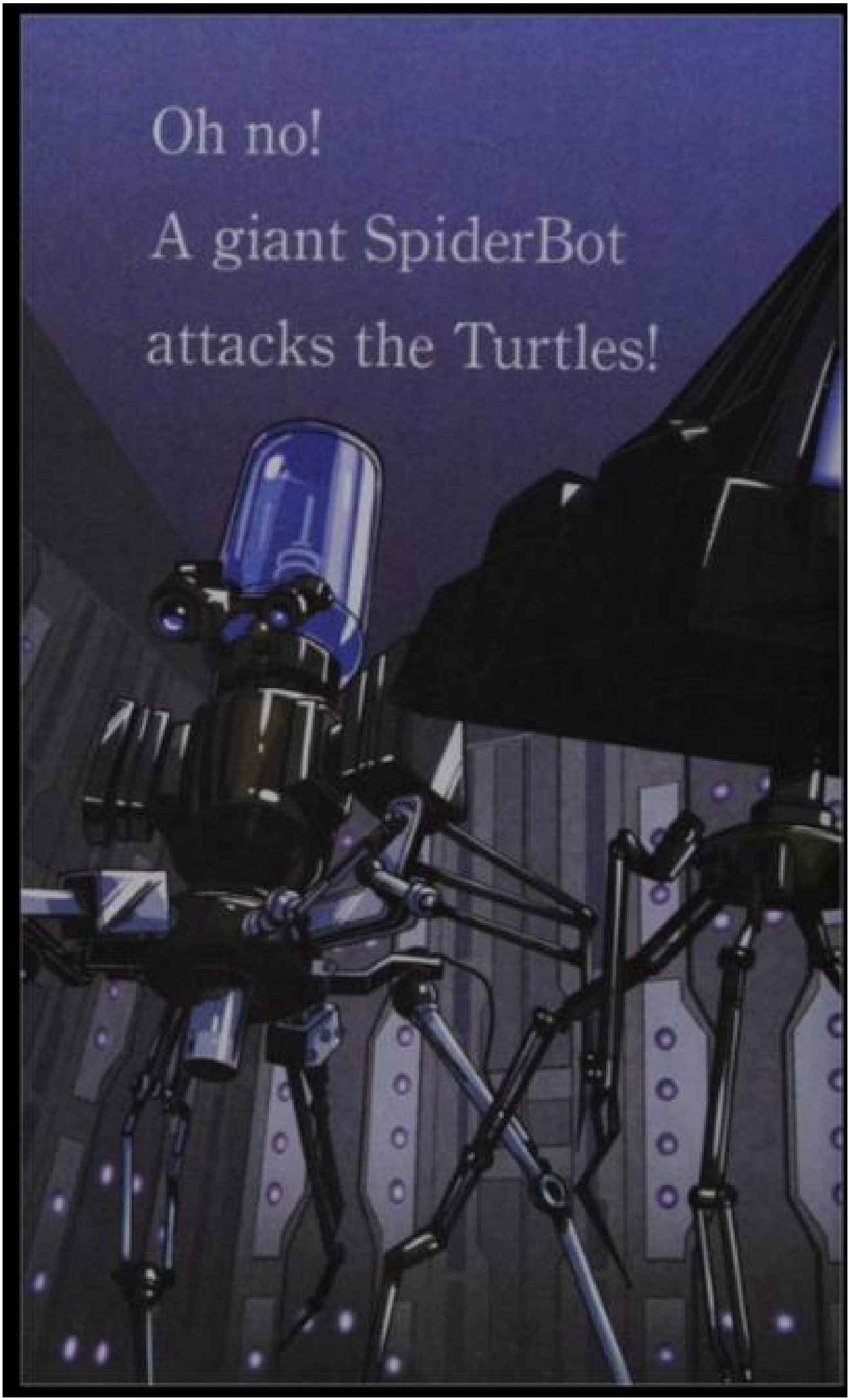
Oh no!
A giant SpiderBot
attacks the Turtles!

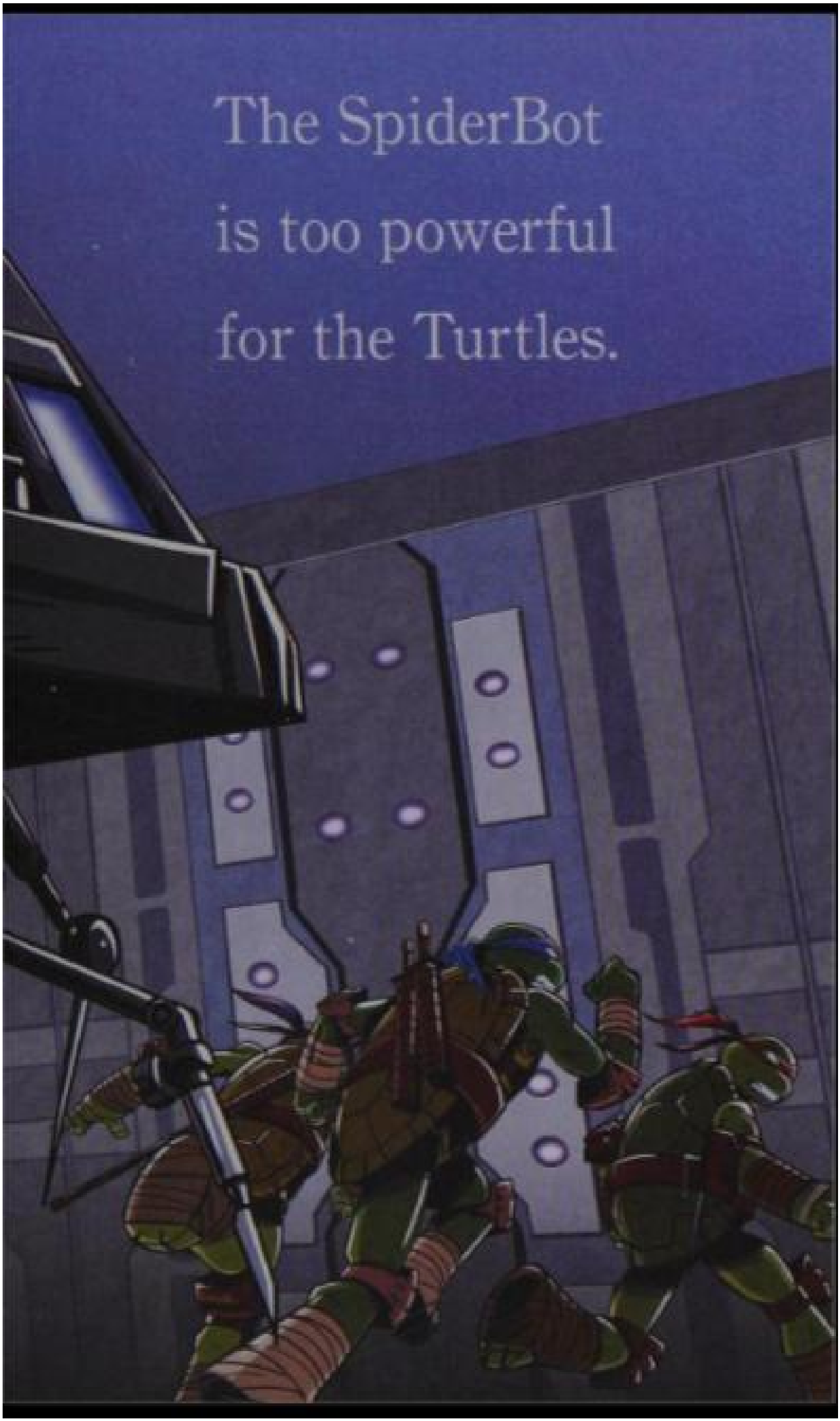
The SpiderBot
is too powerful
for the Turtles.

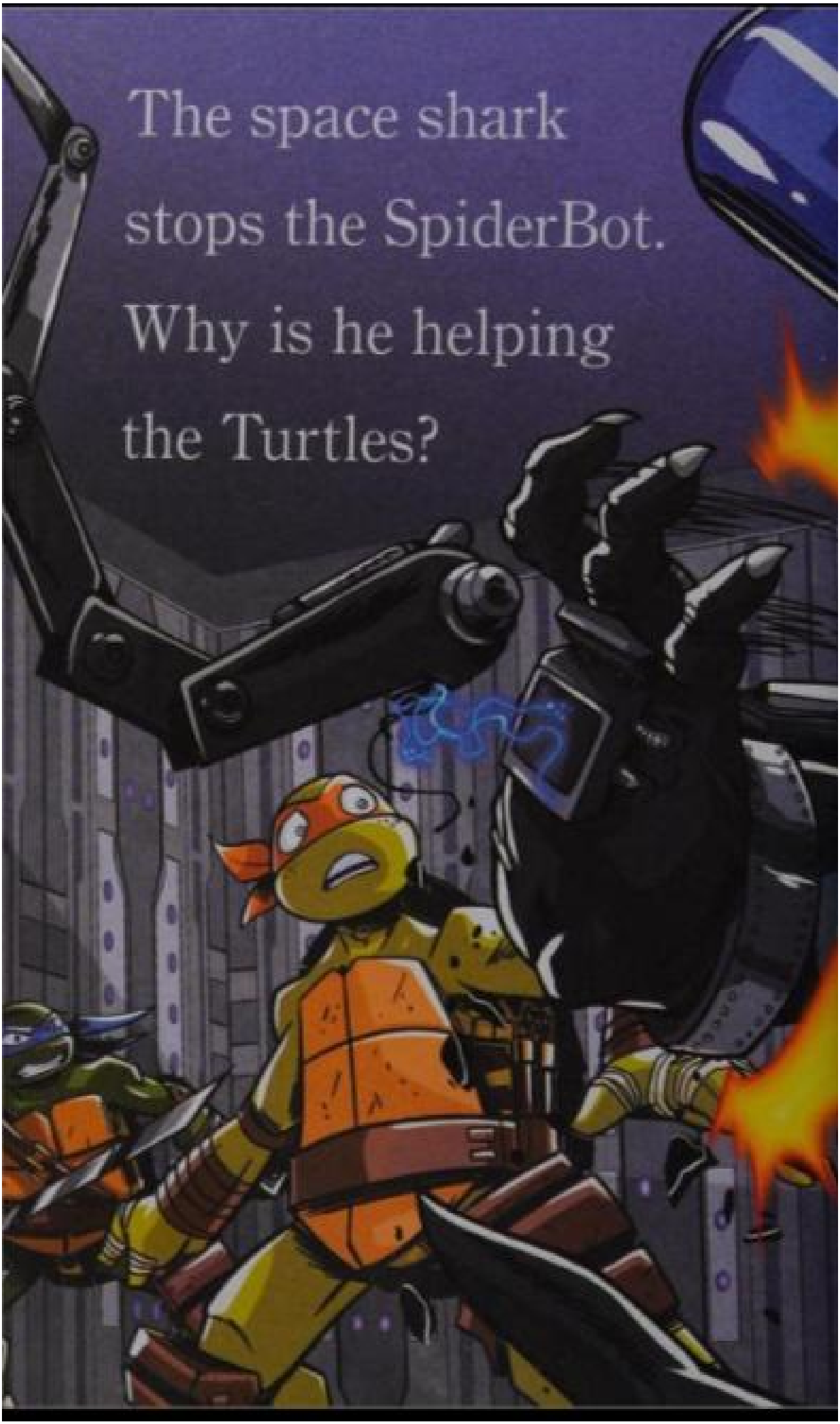

The space shark stops the SpiderBot. Why is he helping the Turtles?

He wants to capture
the Turtles himself!

The space shark chases the Turtles.

Run! Run! Run!

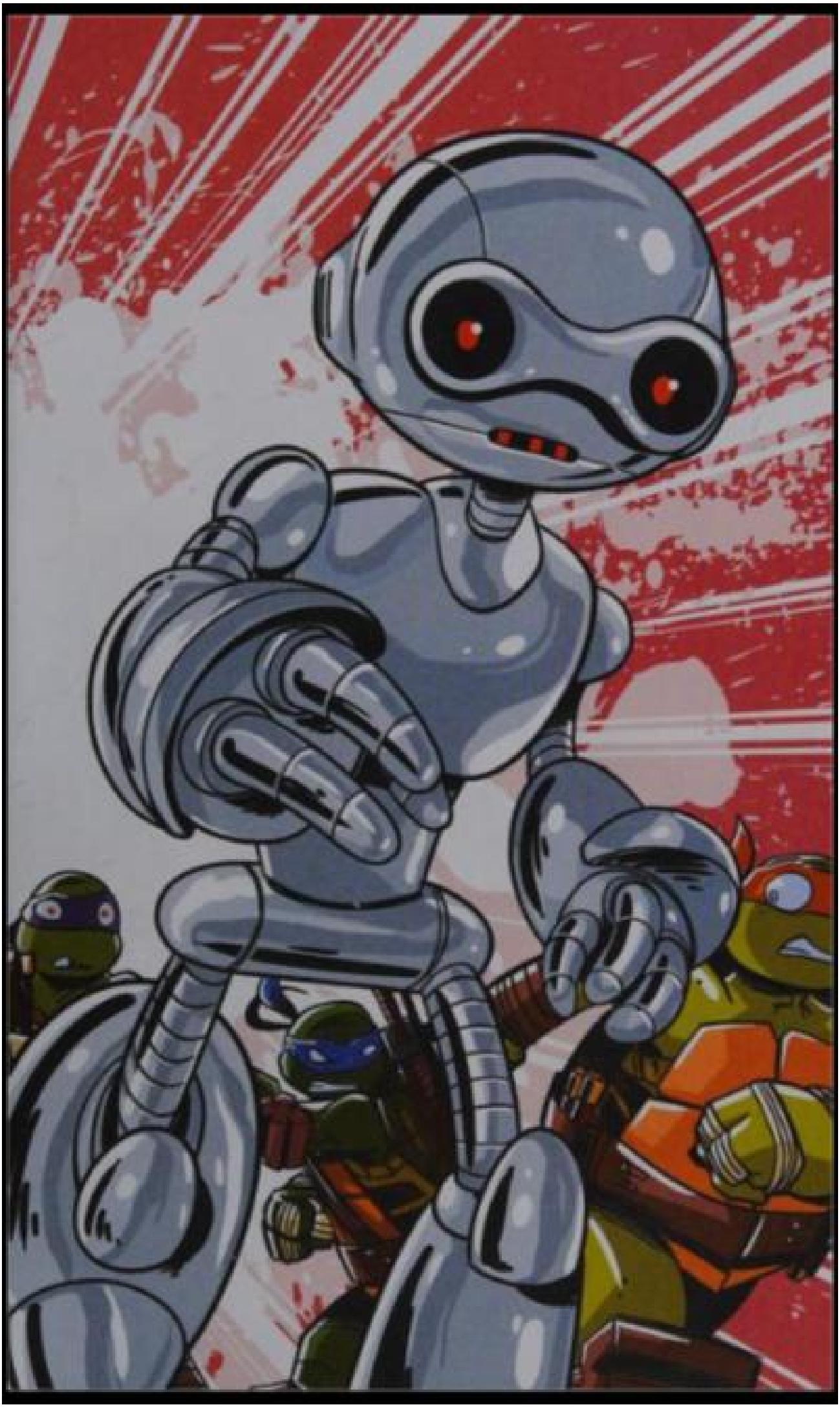

The space shark falls
through a hole
in the wall!

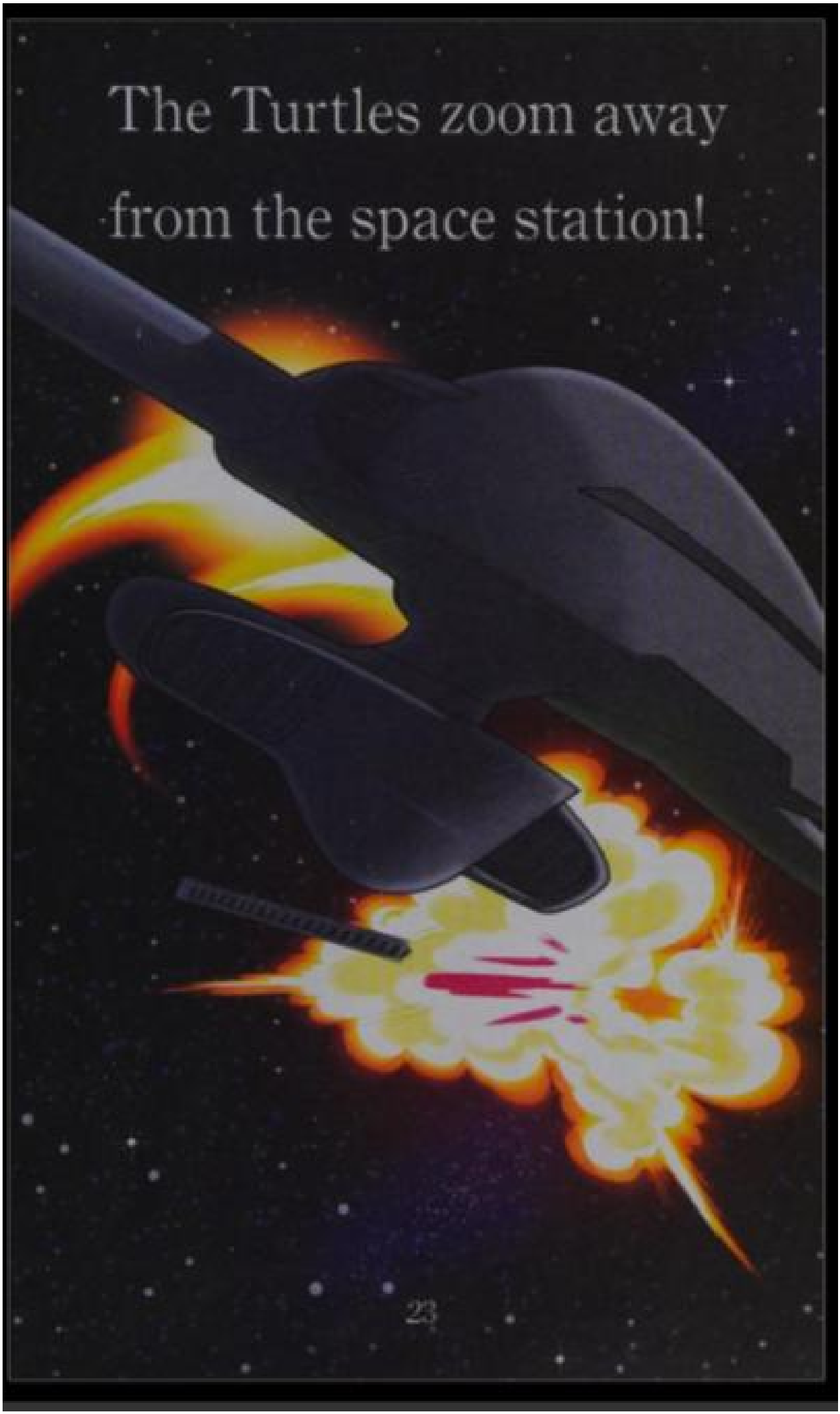
The Turtles zoom away
from the space station!

Booyakasha!
The Turtles are safe.

CONTRA COSTA COUNTY LIBRARY
31901062617941

STEP INTO READING®

[redacted]

A Space Shark is hunting the Turtles.
Will it catch them?

Learning to Read, Step by Step!

Ready to Read Preschool–Kindergarten

Reading with Help Preschool–Grade 1
Does your child recognize familiar words on sight and sound out new words with help? Step 2 is just right.
Basic Vocabulary • Short Sentences • Simple Stories

Reading on Your Own Grades 1–3

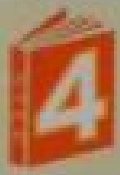

Reading Paragraphs Grades 2–3

Ready for Chapters Grades 2–4

ISBN 978-1-101-93709-9

[redacted]

nickelodeon.tv
T#: 454811

nickelodeon

RANDOM HOUSE
StepIntoReading.com